Organization Chart for Academic Affairs

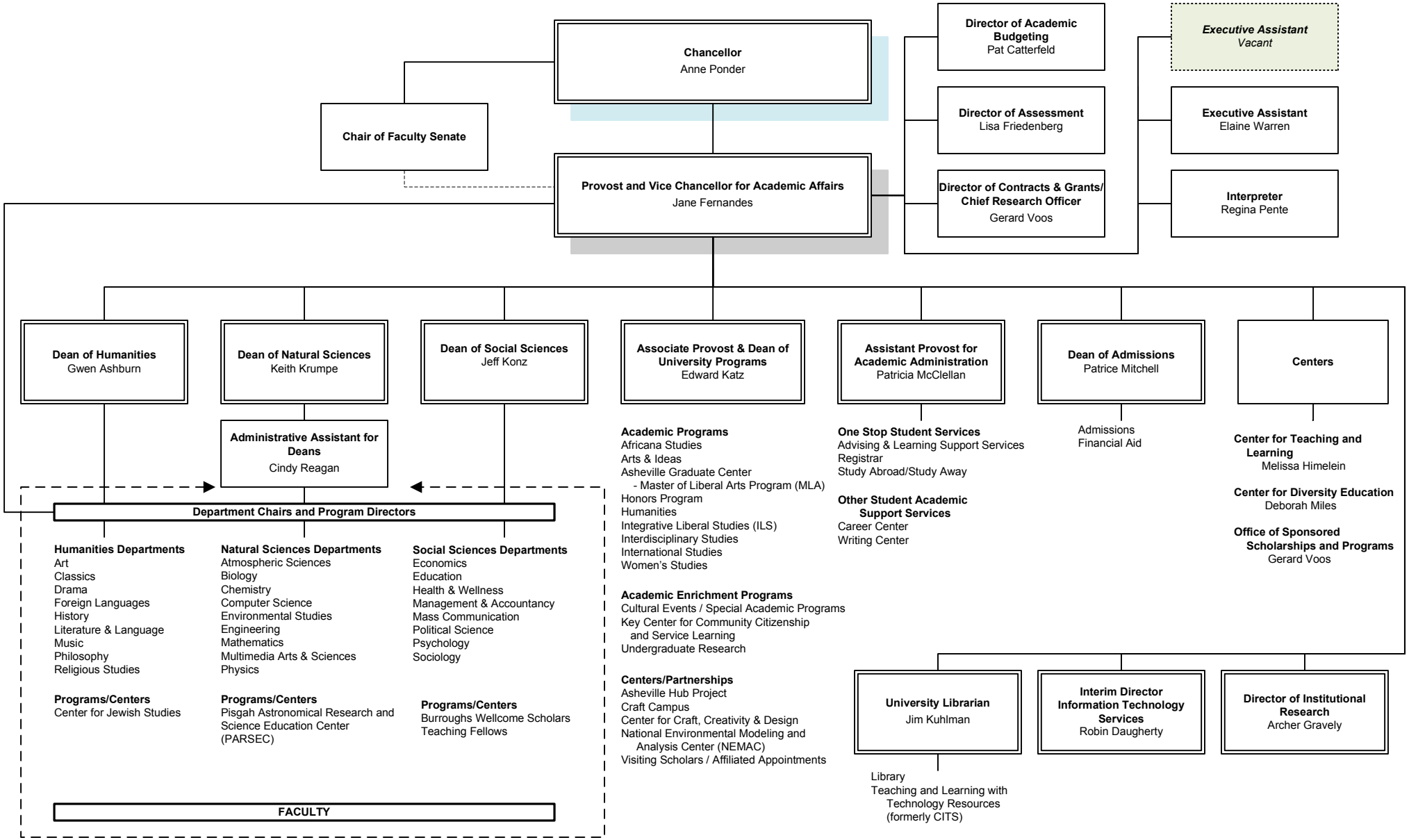

Revised: 11/05/2010